

Seattle's Top Doctors

HOW TO PETPROOF YOUR HOME
WHAT EVERY SEATTLEITE NEEDS TO KNOW ABOUT HAIR

SeattleMet

Columbia River

WHERE TO **HIKE, BIKE, PADDLE, STAY, AND EAT** ALONG THE
STATE'S MIGHTIEST WATERWAY

+
*THE WOMEN WITH
THE MOST DANGEROUS
JOB AROUND* P. 62

**SUPPORT
OUR PARKS!**

Buy this magazine, and we'll
donate 50 cents to Washington's
National Park Fund.

AUGUST 2015 • SEATTLEMET.COM

\$5.99



0 74851 08274 4

08>

901 Practitioners
in **74** Specialties

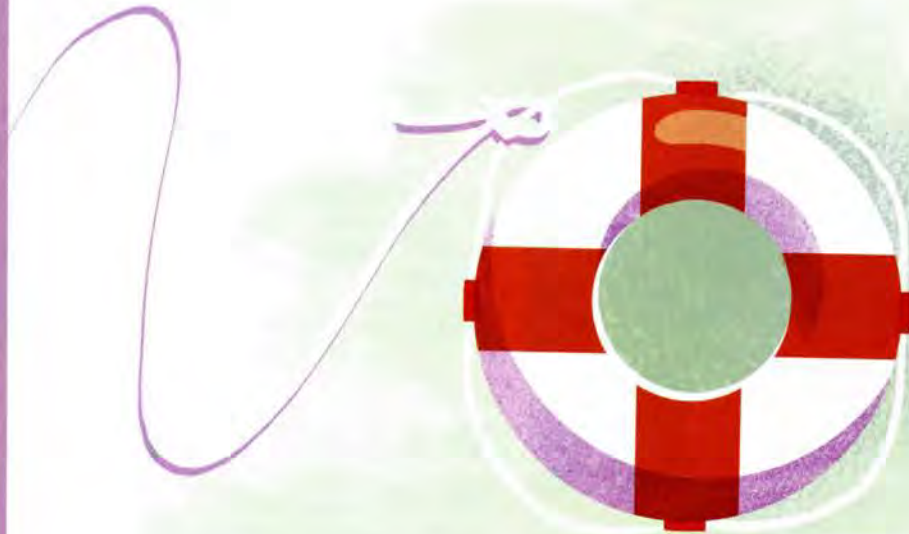

TOP DOCTORS

2015



ADVENTURES IN MEDICINE

Our 10th-annual list of the best health practitioners in the Seattle area, including—for the first time ever—physician assistants. Plus, patients share their experiences, from breast cancer to chronic pain, gender identity, and childhood anxiety.

Edited by Ariana Dawes and Darren Davis

Illustrations by

Owen Gatley



A 1,500-Mile Transition

KIERAN LIVED AS A FEMALE FOR 30 YEARS before finally deciding to transition to male. Only in rural southern Minnesota such a change proved to be a challenge. The local therapist insisted on referring to him as “she” and “her,” even after Kieran’s repeated requests for male pronouns. In the doctor’s office he was diagnosed with gender identity disorder and struggled to find a physician willing to provide sex reassignment surgery. Searching for areas of the country with the largest and most supportive transgender community, he found that Seattle scored near top of the list.

In 2010, the former “army brat” packed his bags and bought a one-way ticket to the Northwest. Soon after, he read a short but transformative review with **Kevin Hatfield**, transgender medicine specialist at the Polyclinic in Seattle. Hatfield started Kieran with hormone therapy and referred him to a slew of doctors working with trans patients, including a therapist, a surgeon, and a gynecologist. Kieran underwent a full hysterectomy and is in the prepping stages for chest reconstructive surgery.

“Seattle is incredibly welcoming of LGBT culture and communities, and you can see that in the resources available,” he says. “This place is a crazy melting pot, and I love it here.” —*Jeanny Rhee*



CARDIAC/THORACIC SURGERY

Ralph W. Aye Esophageal, thoracic First Hill, 206-215-6800, Swedish

Glenn R. Barnhart Central District, 206-320-7300, Swedish

Robert S. Binford Bellevue, 425-454-8161, Overlake

Alexander Farivar First Hill, 206-215-6800, Swedish

Mark E. Hill First Hill, 206-223-6600, Virginia Mason

Brian E. Louie First Hill, 206-215-6800, Swedish

Donald E. Low Lung surgeries, esophageal First Hill, 206-223-6164, Virginia Mason

David W. Nelson Bellevue, 425-454-8161, Overlake

Eric Vallieres First Hill, 206-215-6800, Swedish

Gautam R. Velamoor First Hill, 206-223-6600, Virginia Mason

***Francis V. Salinas** Cardiac First Hill, 206-223-6980, Virginia Mason

***Daniel T. Warren** Pain medicine First Hill, 206-223-6980, Virginia Mason

Yongyi Zhu Spinal cord stimulation Edmonds, 425-774-1538, Washington Center for Pain Management

BREAST SURGERY

Benjamin Anderson South Lake Union, 206-288-2166, Seattle Cancer Care Alliance

Claire L. Buchanan First Hill, 206-215-6400, Swedish

Richard B. Clarfeld Bellevue, 425-688-0212, Overlake

Patricia L. Dawson First Hill, 206-215-6400, Swedish

Michelle J. Eden Endocrinology Issaquah, 425-313-7124, Swedish

Kristi M. Harrington Bellevue, 425-688-0212, Overlake

Sara H. Javid Breast cancer South Lake Union, 206-288-7222, Seattle Cancer Care Alliance

Marion C. Johnson Kirkland, 425-899-5500, EvergreenHealth

Shannon N. Tierney First Hill, 206-215-6400, Swedish

CANCER SURGERY

Darlene Barr First Hill, 206-215-3500, Swedish

Amir L. Bastawrous Colorectal Capitol Hill, 206-386-6600, Swedish

David R. Byrd Melanoma, breast South Lake Union, 206-288-1024, Seattle Cancer Care Alliance

Gary N. Mann Sarcoma South Lake Union, 206-288-7222, Seattle Cancer Care Alliance

James O. Park Liver, gallbladder, bile duct, pancreas U District, 206-520-5000, UW Medicine

William A. Peters Downtown, 206-965-1700, Pacific Gynecology Specialists

Sarah Elizabeth Hunt Urologic and prostate cancer U District, 206-598-6088, UW Medicine

Christine M. Leafdale Vascular Bellevue, 425-453-1772, Lake Washington Vascular

***Cydne J. Marckmann** Puyallup, 253-286-4227, Sound Family Medicine

Carly Searles Breast health Downtown, 206-341-0696, Virginia Mason

Michele B. Yingling Vascular Bellevue, 425-453-1772, Lake Washington Vascular

ALLERGY AND IMMUNOLOGY

Leonard C. Altman Hives Northgate, 206-527-1200, Northwest Asthma and Allergy Center

Kevin T. Dooms Bellevue, 425-454-2191, Allergy and Asthma Associates

Vinod Doreswamy First Hill, 206-860-4454, The Polyclinic

Mary L. Farrington Allergy First Hill, 206-625-7373, Virginia Mason

Howard A. Krouse Bellevue, 425-502-3010, Group Health

Joyce K. Lammert Allergy First Hill, 206-625-7373, Virginia Mason

Arvinder S. Mokha Eczema First Hill, 206-860-4487, The Polyclinic

David M. Robinson Allergy First Hill, 206-625-7373, Virginia Mason

Wayne A. Sladek Tacoma, 253-596-3640, Group Health

Stephen A. Tilles Redmond, 425-885-0261, Northwest Asthma and Allergy Center

ANESTHESIOLOGY

Hugh W. Allen Regional Capitol Hill, 206-326-3000, Group Health

***Robert A. Caplan** First Hill, 206-223-6980, Virginia Mason

David C. Liu First Hill, 206-223-6600, Group Health

Stephen J. Olivar Capitol Hill, 206-326-3000, Group Health

ACUTE CARE NURSE PRACTITIONERS

Michaelene Wanda Deelstra Northgate, 206-363-1004, Summit Cardiology

Mary Patricia Ko Surgery First Hill, 206-744-3000, Harborview

Kimberly Ann Van Groos Stroke First Hill, 206-215-2090, Swedish

ADDITION MEDICINE

Ryan M. Caldeiro Downtown, 206-287-2500, Group Health

Joseph O. Merrill Pain, HIV Capitol Hill, 206-744-9600, Harborview

Michael R. Oreskovich Medical workers Westlake, 206-386-3103, Psychiatric Medicine Associates

James S. Walsh Addiction and pregnancy, opiates Ballard, 206-320-2400, Swedish

ADDITION MEDICINE PHYSICIAN ASSISTANTS

Alexandria A. Bones Tacoma, 253-301-5150, Multicare

ADOLESCENT MEDICINE

David J. Breland Laurelhurst, 206-987-2000, Seattle Children’s

Cora C. Breuner Sports, eating disorders Laurelhurst, 206-987-2000, Seattle Children’s

Gina Sucato Behavioral and reproductive health Bellevue, 425-562-1350, Group Health

ADULT AND GERIATRIC NURSE PRACTITIONERS

Carol Birch Obesity medicine First Hill, 206-215-2525, Swedish

***Karen Lee Carlson** U District, 206-598-5500, UW Medicine

Heidi Dishneau Breast surgery, cancer Issaquah, 425-313-7124, Swedish

Mary Farnham Bellevue, 425-453-1772, Lake Washington Vascular

Cathleen M. Goetsch Genetic counseling for cancer patients First Hill, 206-223-6600, Virginia Mason

*Does not accept new patients

Waking Up from a Nightmare



HANS WAS A VIBRANT AND OUTGOING 10-YEAR-OLD BOY before everything changed overnight. Frustrated, angry, and confused over the simplest things, often wedging himself between his bed and wall to cope, he begged his parents to make the feelings stop.

“A psychiatrist suggested OCD,” says Heather, Hans’s mother. “Another thought that we were enabling his behavior.”

In spring 2014, Heather learned about PANDAS, an autoimmune condition hypothesized to occur when an infection triggers inflammation in the brain. Tics, anxiety, and personality changes are common symptoms. These changes happen suddenly and can often be misdiagnosed.

When their pediatrician’s antibiotics didn’t help enough, any hope of a rapid recovery diminished. Summer holidays and family visits were out of the question, as Hans was too scared to leave the house. “We were desperate for help,” says Heather, “but nobody in our area knew enough about the condition”—until she found **Hatha Gbedawo** of Vital Kids Medicine on a PANDAS support website. For the first time Heather spoke with someone who knew more about the disease than she did. Dr. Gbedawo devised a long-term plan using dietary changes and natural supplements instead of antibiotics alone. These changes relieved Hans’s symptoms and eradicated infection. Choosing a natural method was not something Heather had in mind, but she believes it saved her son’s life. —*Aoife Reilly*



Edward D. Verrier
Cardiac transplantation
Northgate, 206-368-1582,
Northwest

**CARDIAC/THORACIC
SURGERY PHYSICIAN
ASSISTANTS**

***Valerie Barrs-O’Mara**
Bellevue, 425-454-8161,
Overlake

Michael L. Chernekoff
Bremerton, 360-377-1355,
Harrison

***Zainab A. Hassan**
Bellevue, 425-454-8161,
Overlake

***John R. Palmer** Belle-
vue, 425-454-8161,
Overlake

CARDIOLOGY

Lee C. Amsler Heart
Failure Capitol Hill, 206-
326-3000, Group Health

Ronnier J. Aviles Aortic
valve replacement
(TAVR) Bellevue, 425-
454-2656, Overlake

Peter A. Baciewicz CT
coronary angiography
First Hill, 206-860-2302,
The Polyclinic

Joshua M. Buckler
Cholesterol/lipid disor-
ders Central District,
206-215-4545, Swedish

Marshall A. Corson
Complex cardiovascular
disease in diabetics
Edmonds, 206-520-5000,
Harborview

Peter A. Demopolus
Central District, 206-215-
4545, Swedish

Timothy A. Dewhurst
Capitol Hill, 206-326-
3000, Group Health

G. Lee Dolack North-
gate, 206-363-1004,
Summit Cardiology

Christopher L. Fellows
First Hill, 206-341-1111,
Virginia Mason

Daniel P. Fishbein Heart
failure, heart trans-
plants U District, 206-
520-5000, UW Medicine

William S. Getchell
Invasive cardiology
Kirkland, 425-899-0555,
EvergreenHealth

Margaret L. Hall
Northgate, 206-363-1004,
Summit Cardiology

Scott Haugen Interven-
tional, valve replace-
ment Bellevue, 425-
502-3160, Group Health

Julie P. Heyn Northgate,
206-363-1004, Summit
Cardiology

John R. Holmes First
Hill, 206-341-1004,
Virginia Mason

Kier V. Huehnergath
Coronary artery dis-
ease, congestive heart
failure First Hill, 206-
860-2302, The Polyclinic

Wayne S. Hwang First
Hill, 206-341-1111, Vir-
ginia Mason

Gordon L. Kritzer First
Hill, 206-341-1111, Vir-
ginia Mason

Philip G. Massey Echo-
cardiography, vascular
biology Capitol Hill,
206-505-1020, PacMed

John W. Nemanich
Critical care, pulmonary
disease Renton, 425-251-
5110, Southlake

Gary E. Oppenheim
Central District, 206-215-
4545, Swedish

Raju Patel Tacoma,
253-572-4900 Pacific
Cardiovascular

Mark Reisman Struc-
tural heart disease
U District, 206-598-4300,
UW Medicine

Arthur D. Resnick
Endomyocardial biopsy,
pacemakers Capitol Hill,
206-326-3020, Group
Health

Derek M. Rodrigues
Electrophysiology
Bellevue, 425-635-6544,
Overlake

Neil Siecke Edmonds,
425-744-1777, Swedish

Karen K. Stout Pulmo-
nary hypertension
Laurelhurst, 206-987-
2000, Seattle Children’s

***Mark R. Vossler** Heart
disease in pregnancy
Kirkland, 425-899-0555,
EvergreenHealth

Gary L. Weeks North-
gate, 206-363-1004,
Summit Cardiology

Daniel V. Wilkinson
Northgate, 206-363-1004,
Summit Cardiology

James P. Willems
Coronary artery disease
First Hill, 206-860-2302,
The Polyclinic

Marko Yakovlevitch
Northgate, 206-363-1004,
Summit Cardiology

Eugene Yang Coronary
artery disease preven-
tion U District, 206-520-
5000, UW Medicine

**CERTIFIED NURSE
ANESTHETISTS**

Ashley Fedan North-
gate, 800-826-4631,
Northwest Eye Surgeons

**Patrick Ludwig
Klimczyk** Broadview,
206-450-0438, Inspire
Anesthesia Services

**CERTIFIED NURSE
MIDWIVES**

Sally L. Avenson
Roosevelt, 206-527-8773,
Sally L. Avenson, CNM

Heather Bradford
Kirkland, 425-899-4012,
EvergreenHealth

Shana Burton Kirkland,
425-899-4012,
EvergreenHealth

Laura Carmichael
Pregnancy, birth control
Issaquah, 425-313-4141,
Swedish

Laura Denman Renton,
425-656-5321, Valley
Medical

Simon Adriane Ellis
LGBTQ and women’s
health Renton, 800-572-
4223, Cedar River Clinics

Yvonne Lynn Griffin
West Seattle, 206-461-
6950, Neighborcare
Health

Michele A. Jackson
Kirkland, 425-899-4012,
EvergreenHealth

**Lesley Howard Ken-
nedey** Childbirth Green-
wood, 206-782-8660,
Neighborcare Health

Mary Lou Kopas
Northgate, 206-368-
6670, Northwest

Judith Ann Lazarus
Childbirth Rainier Beach,
206-722-8444, Neighbor-
care Health

Heather S. Paar Gyne-
cology Ballard, 206-781-
6080, Swedish